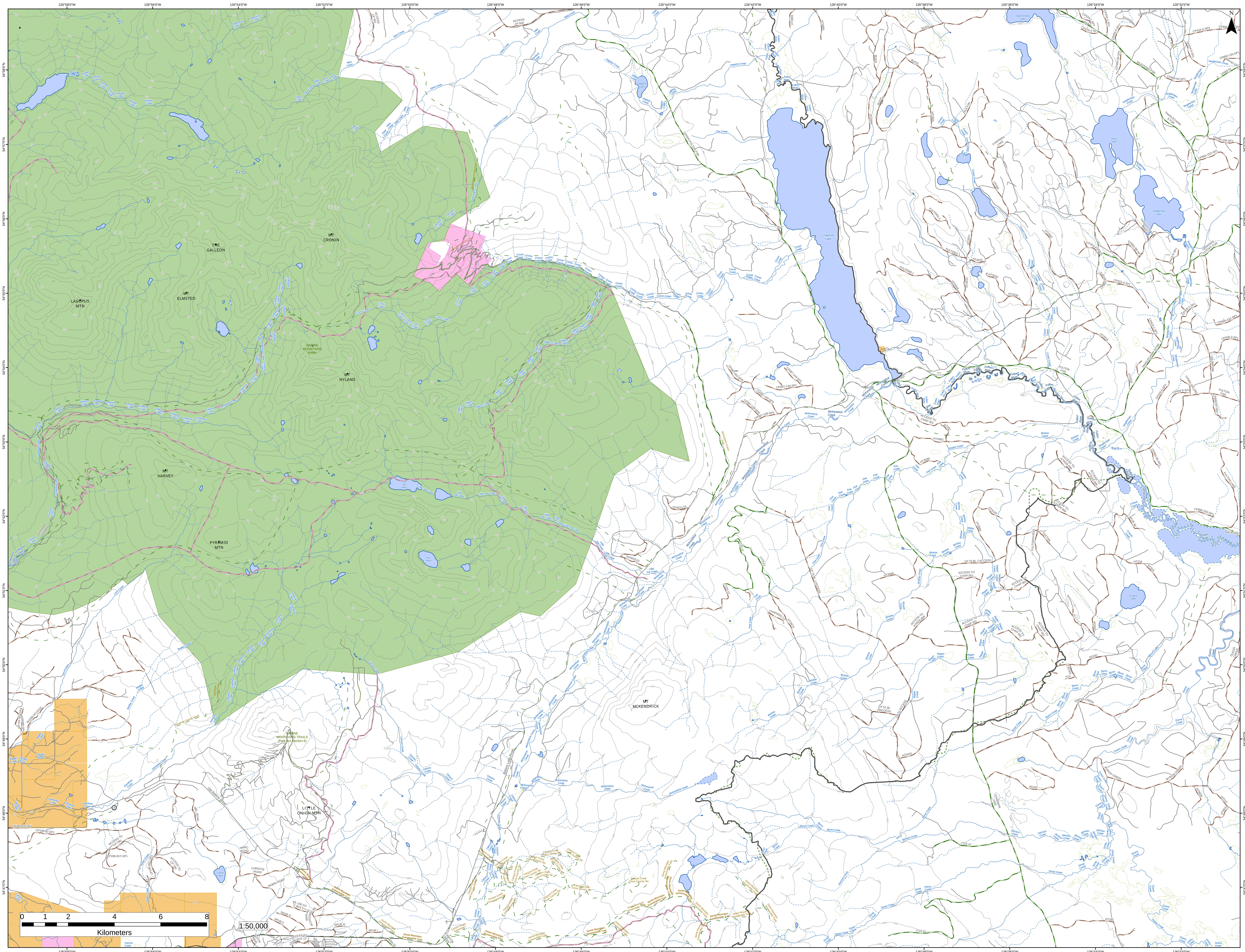

126°58'0"W
126°56'0"W
126°54'0"W
126°52'0"W
126°50'0"W
126°48'0"W
126°46'0"W
126°44'0"W
126°42'0"W
126°40'0"W
126°38'0"W
126°36'0"W
126°34'0"W
126°32'0"W
54°58'0"N
54°57'0"N
54°56'0"N
54°55'0"N
54°54'0"N
54°53'0"N
54°52'0"N
54°51'0"N
54°50'0"N
54°49'0"N
54°48'0"N
54°47'0"N
N
MT CRONIN
THE GALLEON
LAGOPUS MTN
MT ELMSTED
BABINE MOUNTAINS PARK
MT HYLAND
MT HARVEY
PYRAMID MTN
MT MCKENDRICK
BABINE MOUNTAINS TRAILS (Park Act Section 6)
LITTLE ONION MTN
Chapman Lake
Doris Lake
Tanglechain Lake
Boomerang Lake
Hagarty Lake
Little Joe Lakes
Four Lakes
Llama Lake
O'Herin Lake
Reiseter Creek
Debenture Creek
Taka Creek
Nata Creek
Haystack Creek
Cronin Creek
Driftwood Creek
Higgins Creek
Little Joe Creek
McKendrick Creek
Fink Creek
Bristow Creek
Regan Creek
Byron Creek
Guess Creek
Stimson Creek
Doray Creek
Canyon Creek
Ganokwa Creek
Badley Creek
Lyon Creek
Tamara Brook
Aubel Creek
Hagarty Creek
Cox Creek
Covert Creek
Tanglechain Creek
O'Herin Creek
Fulton River
Moricetown-Cronin Trail
Ganokwa Canyon Route
Dome Mountain Snowmobile Trail
Canyon Creek Cross Country Ski
Canyon Creek Snowshoe
ACCESS CP 900
ACCESS CP 902
UPPER FULTON FSR
3004 RD
NILKITKWA FSR
TANGLECHAIN S FSR
GRANISLE CUTOFF FSR
FULTON FSR
FULTON LAKE
CHAPMAN LAKE
CHAPMAN FSR
BUGS
FULTON
ACCESS TO CHAP 001
ACCESS TO A70026 999
CP 33 BL 2 ACCESS
CP 51 BL 2 ACCESS
CP 75 BL 1 ACCESS
GUESS CREEK
BYRON CREEK
ROAD
500 ROAD
R24021-01
R24020-01
7723-15
7723-11
7723-12
7723-13
CHAP0020.1
HT3973
Driftwood Road
Babine Lake Road
Old Babine Road
MEL ROAD
MARC ROAD
CHRISTIE ROAD
ROBIN ROAD
ACCESS TO CP-790
ACCESS TO CP 790
CP196-82-SP1
CP196-82A-SK1
CP196-81F-SP1
CP196-81C-SP1
W1506 ACCESS
GANOKWA-SP4
WL 100 CP 'C'BLK'1
MAIN RD ACCESSING WL
SPUR G
SPUR F
SPUR H
SPUR I
ACCESS TO BLOCK 12
SOUTH MAIN
CANYON CREEK
0 1 2 4 6 8
Kilometers
1:50,000